KAWASAN PEMBANGUNAN PERTANIAN BERSEPADU PULAU PINANG

CARTA ORGANISASI

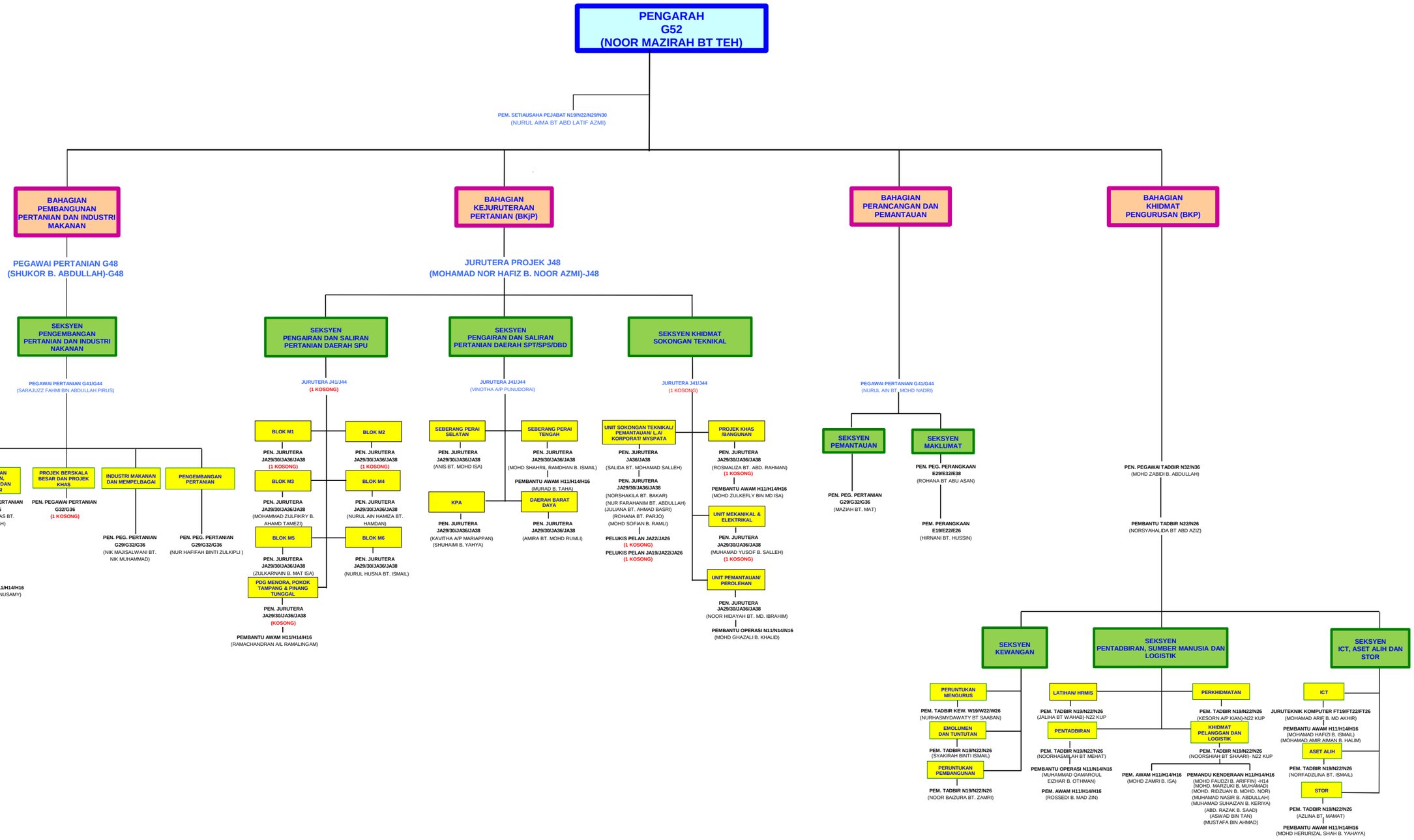

TARIKH KEMASKINI : 08 FEBUARI 2022